

FILED
GREENVILLE CO. S. C.

MAY 3 11 28 AM 1956

OLLIE FARNSWORTH
R.M.C.

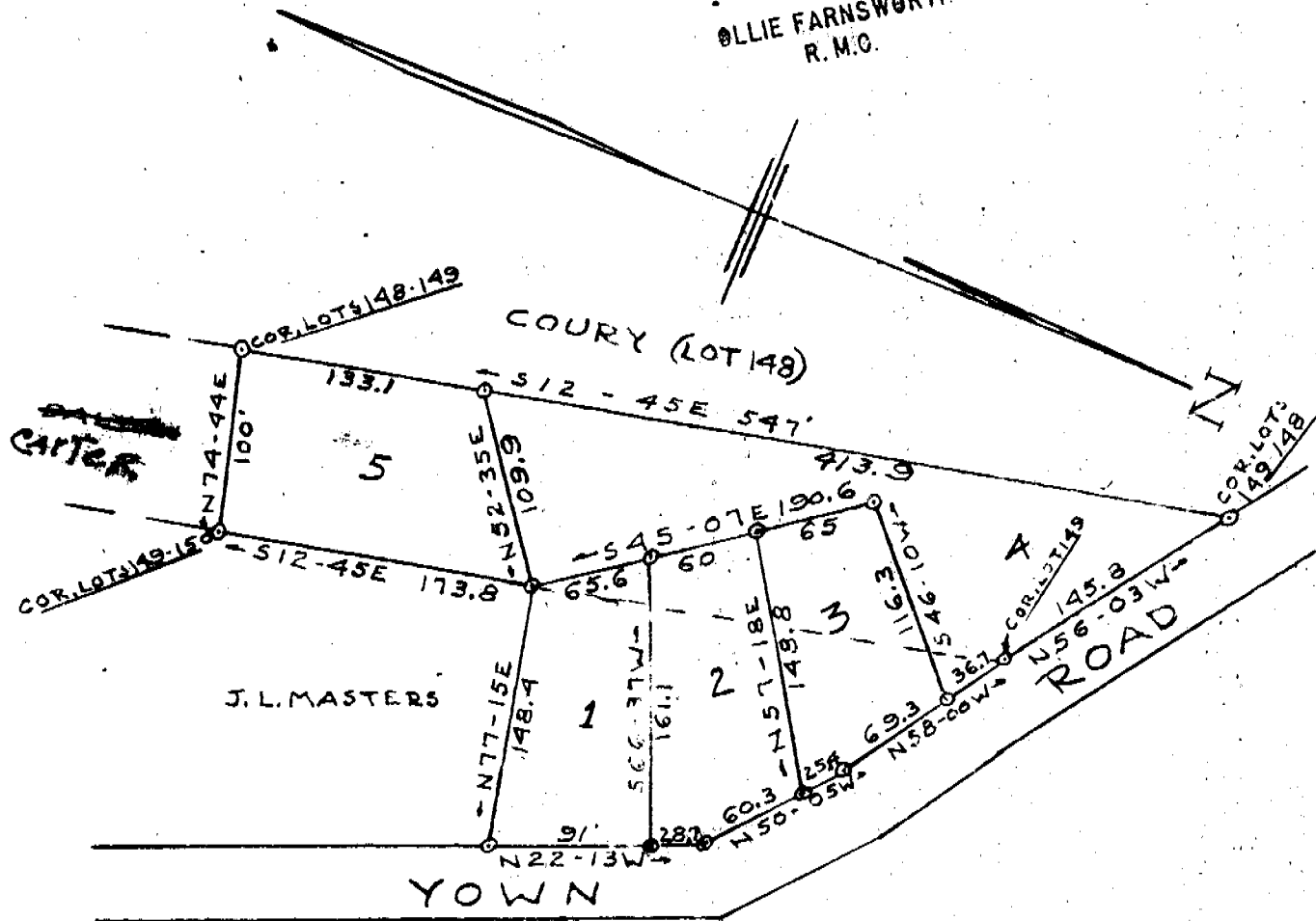

PROPERTY OF
 W.R. & ESSIE L. LEWIS
 LOT 149 & PART LOT 150 - CAMILLA PARK
 GREENVILLE COUNTY S.C.
 SCALE: 1" = 100'
 DATE: APRIL 12, 1956

MAY 3 - 1956

J. MAC RICHARDSON - R.L.M. #598

11403

NOTE: This Plat is a Revision of, and Addition to a Plat of Lewis Property by Me Dated March 1954.

Ref: Plat A of CAMILLA PARK - Recorded in R.M.C. Office in Plat Book "M", Page 117

Recorded May 3rd. 1956 at 11:28 A. M. #11403

Photo 100